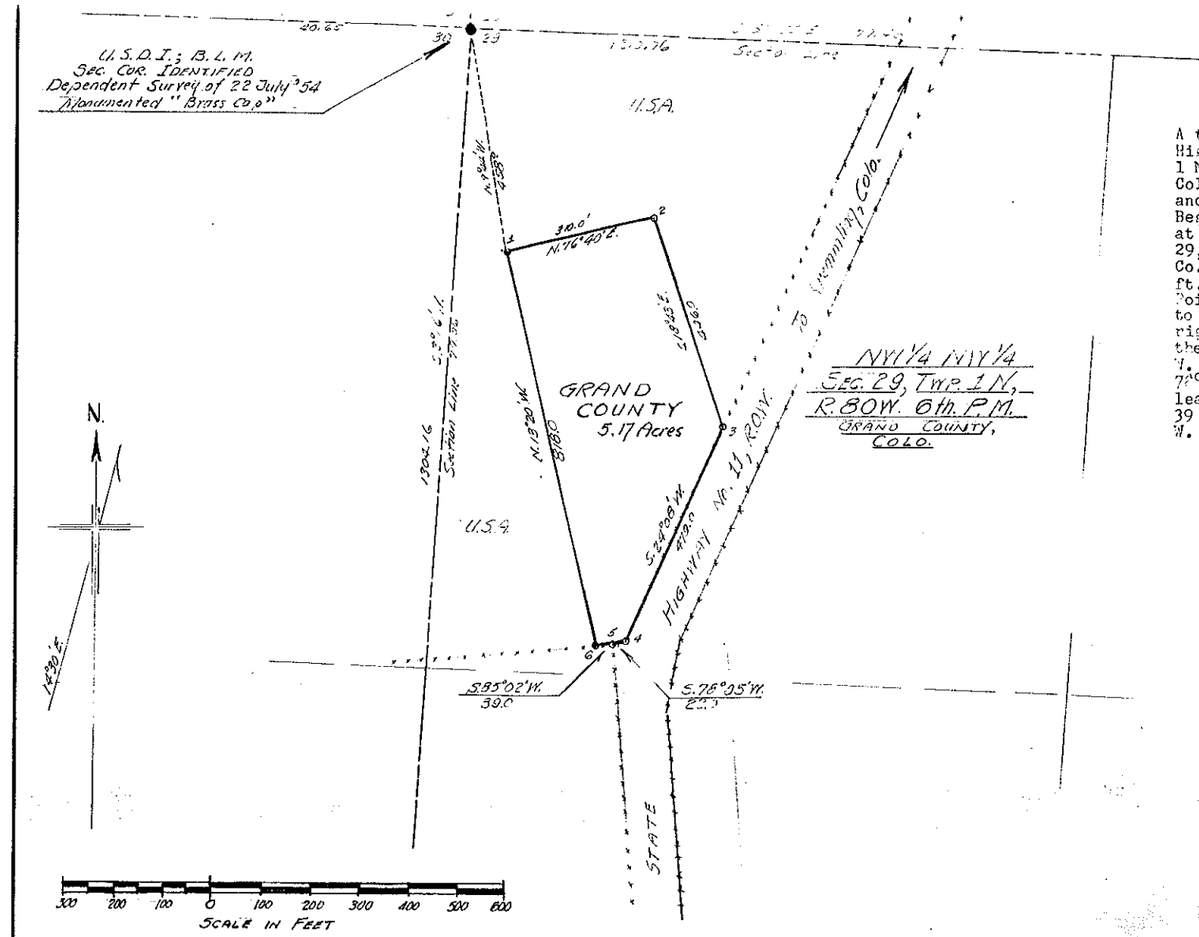

GRAND COUNTY GRAVEL PIT
South of Kremmling, Colo.

Description

A tract of land lying Westerly from State Highway #11, all in NW¼NW¼ Sec. 29, Tp. 1 N., R. 80 W. 6th P. M., Grand County, Colo., containing 5.17 acres more or less and more particularly described as follows Beginning at the NW corner of the tract at point #1 whence the NW Corner of Sec. 29, Tp. 1 N., R. 80 W., 6th P. M., Grand Co., Colo. bears N. 9° 44' W. for 458.0 ft., thence N. 76°40' E. for 310 ft. to Point #2, thence S. 18°43' E. for 446 ft. to point #3, a point on the Westerly right-of-way line of State Highway #11, thence along said R-O-W line S. 24° 08' W. for 479.0 ft. to Point #4; thence S. 78° 05' W. for 22 ft. to point #5, thence leaving said R-O-W line S. 85° 02' W. for 39 ft. to Point #6, thence N. 13° 20' W. for 818 ft. to the point of beginning.

Govt. corners identified = ✦, + . Corners of previous subd. surveys = X. Corners established on this survey = O

Description of Corners found, or established on this survey.

(1)	16" Iron pin in ground 15"; H.&G.	(7)	
(2)	" " " "	(8)	
(3)	" " " "	(9)	
(4)	H.&G.	(10)	
(5)	H.&G.	(11)	
(6)	18" Iron pin in ground 16"; H.&G.	(12)	

COUNTY SURVEYORS RECORD
GRAND COUNTY, COLORADO.

Survey by E. D. Bloye Co. Sur.
For County Roads
Date June 5, 1958 Scale of Map 1" = 200 ft
Courses True Var. 14°30' E.
Measurements Chain & Transit
Instruments
Assistants F. McMahon; Geo. Mitchell