

SUNNY SIDE ADDITION TO GRAND LAKE, COLO.
 SHOWING
 The Subdivisional Parcels Nos. 1, 2 & 3.

Filed for record at 8:45 AM, of Clock JUN 27 1959, at
 Register's Office - 9057 Don Pechter - Recorder

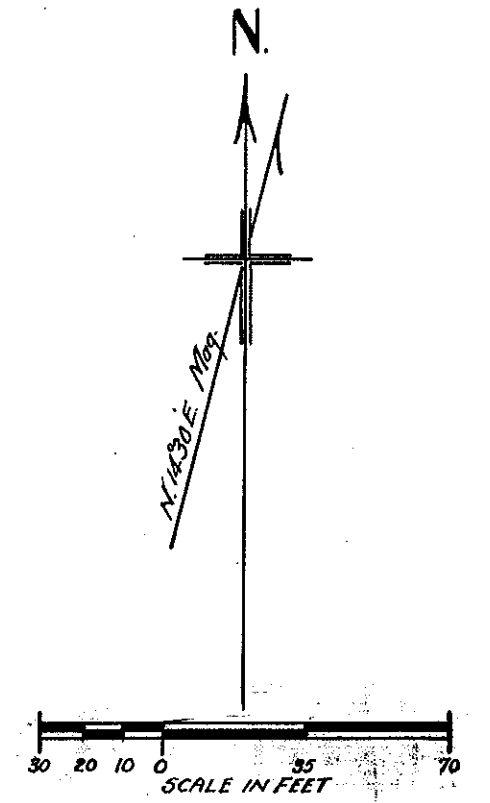

APPROVED BY
 E.A. BENDER - OWNER
 E.A.B.

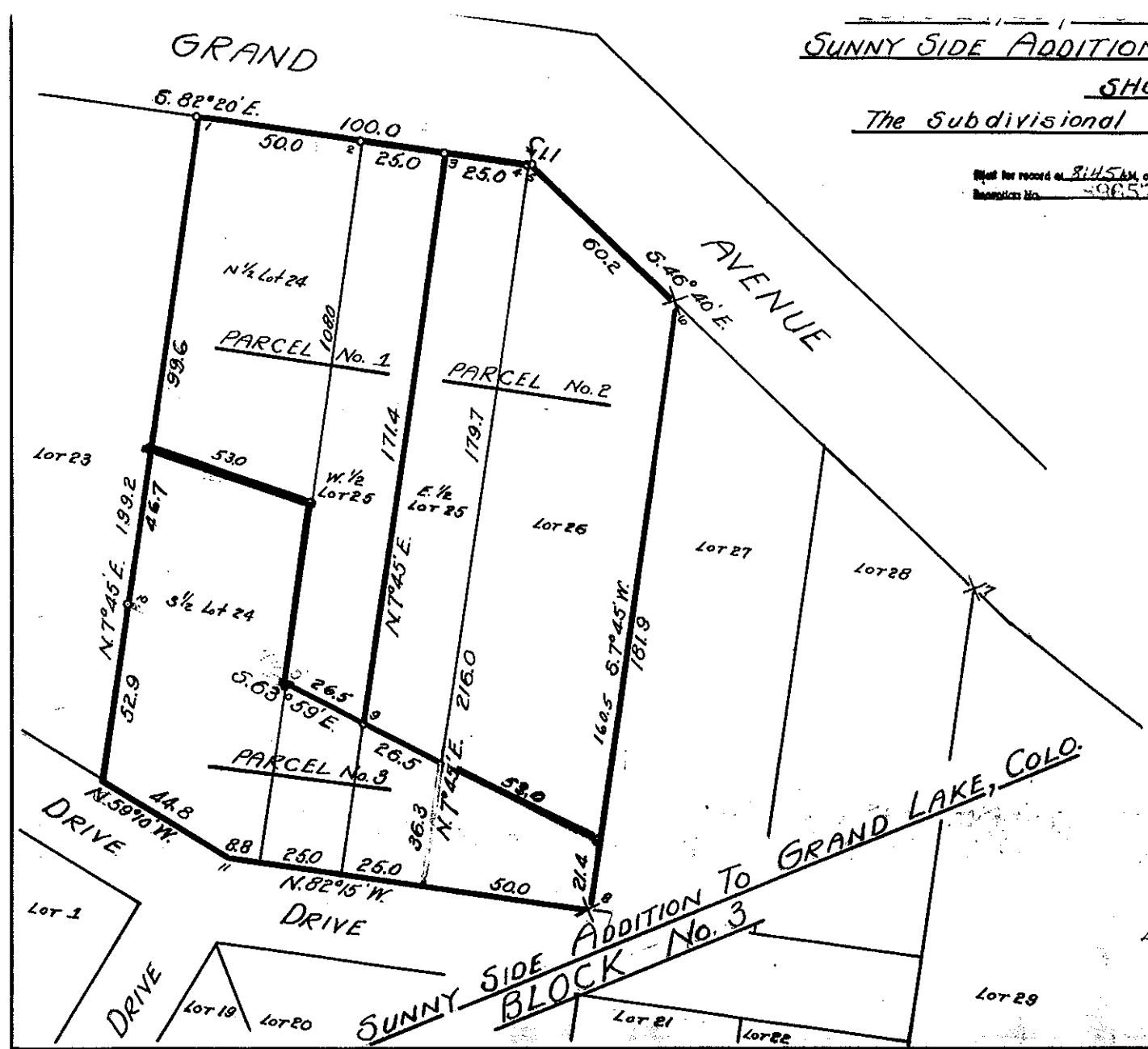
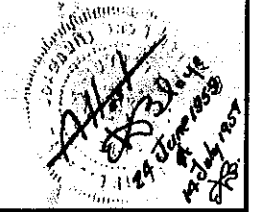

Govt. corners identified = +, +. Corners of previous subd. surveys = X. Corners established on this survey = O
 Description of Corners found, or established on this survey.

(1) 12" Bridge Spike	(7) 1/2" iron pipe set in concrete, identified
(2) "	(8) "
(3) "	(9) 3/4" " 26" long, set 29" in ground
(4) "	(10) 3/4" " 28" " set 16" in ground
(5) "	(11) original Hub recovered and identified
(6) 1/2" iron pipe set in concrete, identified	(12) "

COUNTY SURVEYORS RECORD
 GRAND COUNTY, COLORADO.
 Survey by E. D. Bloy Co. Sur.
 For Mr. E.A. BENDER
 Date 18-24 June 1959 Date of Map 1" = 30 ft
 Courses TRUK " N 143° 30' E
 Measurements Chan. & Transit
 Instruments
 Assistants A.T. Bloy